THE BOSTON WEEKLY JOURNAL OF
Sheet Music.
No. 26. October 23. 1895.
Published Weekly. By Subscription, $1.00 per year.

VILLAGE PARADE QUICKSTEP

T. FRANK ALLEN

4

BOSTON
F. TRIFET, PUBLISHER
36 BROMFIELD STREET.
CATALOGUES FREE TO ANY ADDRESS ON APPLICATION.

GREAT BOOKS BY FAMOUS AUTHORS!

The Best Standard Works of Fiction Within the Reach of All!

Each Book Consists of a Handsome Octavo Volume of 64 Large Double-Column Pages, Neatly Bound in an Attractive Paper Cover.

Each one of the following books contains a complete novel by a well-known and popular author. Some of the most famous works ever published are included in the list. Each book consists of a handsome octavo volume of 64 large double-column pages, nicely printed from clear, readable type on good paper, and neatly bound in attractive paper covers. Bear in mind that these are not cheap, 16 page pamphlets, but *large and handsome books* in attractive covers. In this form the books are not only handy and convenient for reading, but they have a permanent value. The following is a list of the books offered:

No. *a*1. **The Scarlet Letter.** By NATHANIEL HAWTHORNE.
No. *a*2. **The Mystery of Colde Fell; Or, Not Proven.** By CHARLOTTE M BRAEME, author of "Dora Thorne."
No. *a*3. **Under the Red Flag.** By MISS M. E. BRADDON.
No. *a*4. **King Solomon's Mines.** By H. RIDER HAGGARD.
No. *a*5. **Around the World in Eighty Days.** By JULES VERNE.
No. *a*6. **The Corsican Brothers.** By ALEXANDER DUMAS.
No. *a*7. **Lady Grace.** By MRS. HENRY WOOD.
No. *a*8. **Averil.** By ROSA NOUCHETTE CAREY.
No. *a*9. **The Black Dwarf.** By SIR WALTER SCOTT.
No. *a*10. **A Noble Life.** By MISS MULOCK.
No. *a*11. **The Belle of Lynn; Or, The Miller's Daughter.** By CHARLOTTE M. BRAEME, author of "Dora Thorne."
No. *a*12. **The Black Tulip.** By ALEXANDER DUMAS.
No. *a*13. **The Duchess.** By "THE DUCHESS."
No. *a*14. **Nurse Revel's Mistake.** By FLORENCE WARDEN.
No. *a*15. **Merle's Crusade.** By ROSA NOUCHETTE CARLY.
No. *a*16. **A Study in Scarlet.** By A. CONAN DOYLE.
No. *a*17. **Rock Ruin; Or, The Daughter of the Island.** By MRS. ANN S. STEPHENS.
No. *a*18. **Lord Lisle's Daughter.** By CHARLOTTE M. BRAEME, author of "Dora Thorne."
No. *a*19. **The Armorer of Tyre.** By SYLVANUS COBB, JR.
No. *a*20. **Mr. Gilfil's Love Story.** By GEORGE ELIOT.
No. *a*21. **A Scarlet Sin.** By FLORENCE MARRYAT.
No. *a*22. **The Sea King.** By CAPTAIN MARRYAT.
No. *a*23. **The Siege of Granada.** By SIR E. BULWER LYTTON.
No. *a*24. **Mr. Meeson's Will.** By H. RIDER HAGGARD.
No. *a*25. **Jenny Harlowe.** By W. CLARK RUSSELL.
No. *a*26. **Beaton's Bargain.** By MRS. ALEXANDER.
No. *a*27. **The Squire's Darling.** By CHARLOTTE M. BRAEME, author of "Dora Thorne."
No. *a*28. **The Russian Gypsy.** By ALEXANDER DUMAS.
No. *a*29. **The Wandering Heir.** By CHARLES READE.
No. *a*30. **Flower and Weed.** By MISS M. E. BRADDON.
No. *a*31. **No Thoroughfare.** By CHARLES DICKENS and WILKIE COLLINS.
No. *a*32. **The Great Hoggarty Diamond.** By W. M. THACKERAY.
No. *a*33. **The Surgeon's Daughter.** By SIR WALTER SCOTT.
No. *a*34. **Hilda; Or, The False Vow.** By CHARLOTTE M. BRAEME, author of "Dora Thorne"
No. *a*35. **Grandfather's Chair.** By NATHANIEL HAWTHORNE.
No. *a*36. **A Trip to the Moon.** By JULES VERNE.
No. *a*37. **The Pioneer's Daughter.** By EMERSON BENNETT.
No. *a*38. **A Little Rebel.** By "THE DUCHESS."
No. *a*39. **Master Rockafellar's Voyage.** By W. CLARK RUSSELL.
No. *a*40. **The Heiress of Hilldrop.** By CHARLOTTE M. BRAEME, author of "Dora Thorne."
No. *a*42. **Hickory Hall.** By MRS. EMMA D. E. N. SOUTHWORTH.
No. *a*43. **Meeting Her Fate.** By MISS M. E. BRADDON.
No. *a*44. **In Durance Vile.** By "THE DUCHESS."
No. *a*45. **Danesbury House.** By MRS. HENRY WOOD.
No. *a*46. **The Twin Lieutenants.** By ALEXANDER DUMAS.
No. *a*47. **Repented at Leisure.** By CHARLOTTE M. BRAEME, author of "Dora Thorne."
No. *a*48. **The Red Hill Tragedy.** By MRS. EMMA D. E. N. SOUTHWORTH.
No. *a*49. **Aunt Diana.** By ROSA NOUCHETTE CAREY.
No. *a*50. **Treasure Island.** By ROBERT LOUIS STEVENSON.
No. *a*51. **A Rogue's Life.** By WILKIE COLLINS.
No. *a*52. **Lady Diana's Pride.** By CHARLOTTE M. BRAEME, author of "Dora Thorne."
No. *a*53. **Grace Darnel.** By MISS M. E. BRADDON.
No. *a*54. **Allan Quatermain.** By H. RIDER HAGGARD.
No. *a*55. **King Arthur.** By MISS MULOCK.
No. *a*56. **Lady Latimer's Escape.** By CHARLOTTE M. BRAEME, author of "Dora Thorne."
No. *a*57. **Allan's Wife.** By H. RIDER HAGGARD.
No. *a*58. **The Sign of the Four.** By A. CONAN DOYLE.
No. *a*59. **Pretty Miss Smith.** By FLORENCE WARDEN.
No. *a*60. **Christie Johnstone.** By CHARLES READE.
No. *a*61. **A Dark Night's Work.** By MRS. GASKELL.
No. *a*62. **The Tragedy of Lime Hall.** By CHARLOTTE M. BRAEME, author of "Dora Thorne."
No. *a*63. **Sybil Brotherton.** By MRS. EMMA D. E. N. SOUTHWORTH.
No. *a*64. **The Risen Dead.** By FLORENCE MARRYAT.
No. *a*65. **Sweet is True Love.** By "THE DUCHESS."
No. *a*66. **At Bay.** By MRS. ALEXANDER.
No. *a*67. **At War with Herself.** By CHARLOTTE M. BRAEME, author of "Dora Thorne."

The above books in other editions are usually sold at 25 cents each, but

Read Our Liberal Offer: We will send any *one* of the above books by mail post-paid upon receipt of only ***Ten Cents;*** any *four* for ***Twenty-five Cents*** any *ten* for ***Fifty Cents.*** By buying ten books at a time you get them at half price. Please order by the numbers as given.

USEFUL AND POPULAR BOOKS.

WORKS OF INTEREST AND VALUE TO PEOPLE OF ALL CLASSES AND TASTES!

Each Book Consists of a Handsome Octavo Volume of 64 Large Double-Column Pages, Neatly Bound in an Attractive Paper Cover.

Brief descriptions of a select list of useful and popular books will be found below. These books cover a wide range of subjects, the object being to please all tastes and requirements. Each is a complete text-book upon the special theme of which it treats, and they are offered upon such terms as to place them within the reach of all. No man or woman can fail to be profited by the possession of these books; no home should be without them. Each book consists of a handsome octavo volume of 64 large double-column pages, nicely printed and bound in attractive paper covers. Many of them are handsomely illustrated:

No. *h*28. ***How to Train Animals.*** This book, written by an experienced animal trainer, tells how to teach horses, dogs, cats, mules, goats, hogs and other animals, also birds, to perform the most remarkable tricks and feats of intelligence.

No. *h*32. ***Every Boy His Own Toy-Maker.*** A great book for boys, telling how to make a Steam Engine, Photographic Camera, Windmill, Microscope, Electrical Machine, Galvanic Battery, Electric Telegraph, Telephone, Magic Lantern, Boats, Kites, Balloons, and many other things.

No. *h*29. ***The Practical Guide to Floriculture,*** a complete practical guide to the culture of flowers and plants, by Eben E. Rexford, one of the leading authorities upon all matters pertaining to floriculture.

No. *h*25. ***Home Amusements,*** a splendid collection of Games, Puzzles, Tricks, Diversions, Pastimes, Experiments, Tableaux Vivants, Shadow Pantomimes, Acting Charades and Proverbs, for social gatherings, public and private entertainments and evenings at home.

No. *h*30. ***Modern Etiquette for all Occasions.*** An excellent work upon this subject, containing the rules of deportment for all occasions, both for ladies and gentlemen, as observed by the best society.

No. *h*31. ***The Ready Reference Manual of Facts, Figures and Statistics.*** A collection of useful facts, figures, statistics and dates—a compendium of valuable information for the use of every man, woman and child, conveniently arranged for ready reference.

No. *h*17. ***The Practical Poultry Keeper.*** An entirely new book on poultry keeping, just published, involving the experience of successful poultry keepers, and embracing all the latest ideas on the subject.

No. *h*16. ***The Practical Horse and Cattle Doctor.*** This valuable book describes the symptoms of every disease with which horses and cattle are afflicted, gives the causes of such diseases, together with plain and explicit directions for their treatment.

No. *h*1. ***The Handy Cyclopædia of Every Day Wants,*** a compendium of useful and valuable information, filled with practical receipts, hints, helps and suggestions, of the greatest use to every housekeeper.

No. *h*9. ***The Family Doctor Book,*** containing plain and simple directions for the treatment of every known disease or ailment of the human frame, and suggesting simple home remedies which usually effect a cure without the necessity of employing a physician.

No. *h*2. ***The National Handy Dictionary,*** a complete pocket dictionary of the English language, containing 30,000 words, with their orthography, definition and pronunciation, and 237 illustrations.

No. *h*8. ***The Ladies' Model Fancy Work Manual.*** An entirely new book embodying all the latest ideas in needlework, crochet, knitting and embroidery. It contains many new lace and crochet patterns, and directions for making many articles of wearing apparel and for decorative purposes.

No. *h*5. ***The American Family Cook Book.*** A complete cook book, compiled by an experienced housekeeper, and containing more than seven hundred of the choicest recipes, classified for ready reference.

No. *h*23. ***The Widder Doodle's Love Affair,*** AND OTHER STORIES, by JOSIAH ALLEN'S WIFE. This book contains fifteen complete stories, descriptive of the laughable doings of the Jonesville folks, by that incomparable humorist, Josiah Allen's Wife.

No. *h*35. ***The Ladies' Guide to Beauty.*** This book contains minute and practical instructions, accompanied by many valuable recipes, for securing a handsome form, a clear and smooth skin, a beautiful complexion, beautiful hair, etc., etc.

No. *h*11. ***Famous Dramatic Recitations.*** A large and valuable collection of the best dramatic recitations, carefully selected from the writings of the best authors, as recited by the leading elocutionists of America.

No. *h*7. ***Mrs. Partington's Grab-Bag,*** the contents of which are very, very funny. The last and best book written by B. P. Shillaber, the original Mrs. Partington.

No. *h*6. ***The Modern Hoyle,*** containing the latest official rules for playing whist, euchre, chess, cribbage, dominoes, poker, draughts, bezique, backgammon, Napoleon, solo whist, ecarte, etc.

No. *h*27. ***The Model Book of Dialogues.*** A large and valuable collection of Dialogues, both dramatic and comic, for School Exhibitions and Public and Private Entertainments.

No. *h*36. ***Parlor Magic,*** containing complete and exhaustive directions for performing over one hundred amusing and mysterious tricks in magic and legerdemain, illustrated with 121 engravings.

The above books in other editions are usually sold at 25 cents each, but

Read Our Liberal Offer: We will send any *one* of the above books by mail post-paid upon receipt of only ***Ten Cents;*** any *four* for ***Twenty-five Cents;*** any *ten* for ***Fifty Cents.*** By buying ten books at a time you get them at half price. Please order by the numbers as given.

Our Premium Offer:

We will send any FIFTEEN of the above-named books by mail, postpaid, also the Weekly Journal of SHEET MUSIC one year, upon receipt of only $1.30. If your subscription has not expired, you can send your renewal now and receive the books at once, and your subscription will be extended one year from date of expiration. This is the greatest bargain in books ever offered. Do not fail to take advantage of it. The books are guaranteed as represented and to give entire satisfaction.

For any of the Premium Goods advertised in these pages address, and make checks, drafts, money orders, etc., payable to

F. TRIFET, Publisher,

Formerly at 408 Washington Street.

36 Bromfield Street, BOSTON, MASS.

READING MATTER.

Being publishers and large advertisers we receive nearly all the story papers and magazines published. These have now accumulated on our hands, and we have made up five-pound packages containing no two alike, and offer them at 30 cents per package. As ordinary postage on a five-pound package of such matter is 20 cents, we, in selling it for 30 cents realize about what it is worth for old stock. We rather do this than have it wasted, so, if you will send us 30 cents we will send you a five-pound package all postage paid.

Send orders to F. TRIFET, 36 BROMFIELD STREET, BOSTON, MAS

VILLAGE PARADE QUICKSTEP.

FOR PIANO OR ORGAN.

T. FRANK ALLEN.

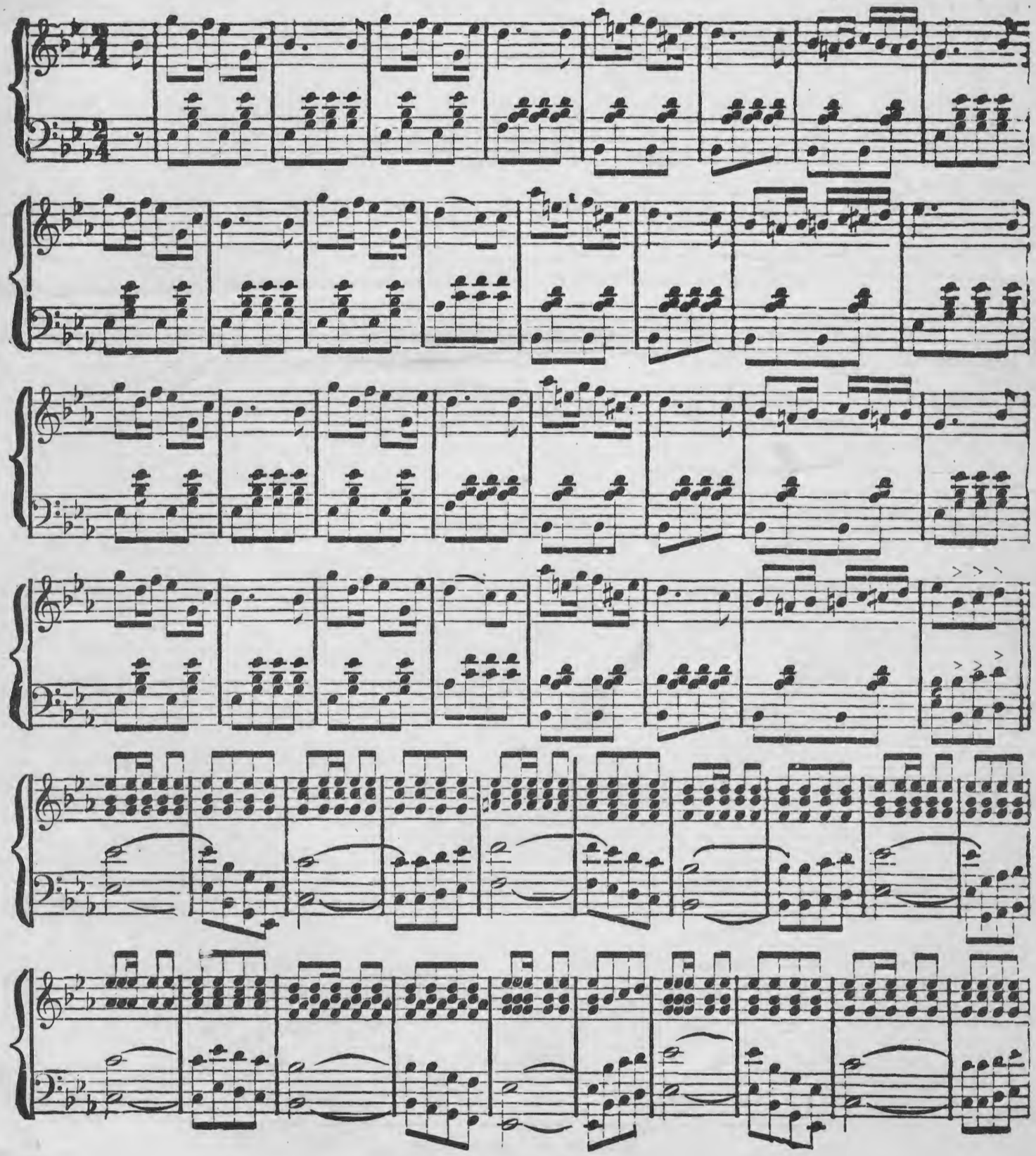

Copyright, 1884, by F. Trifet.

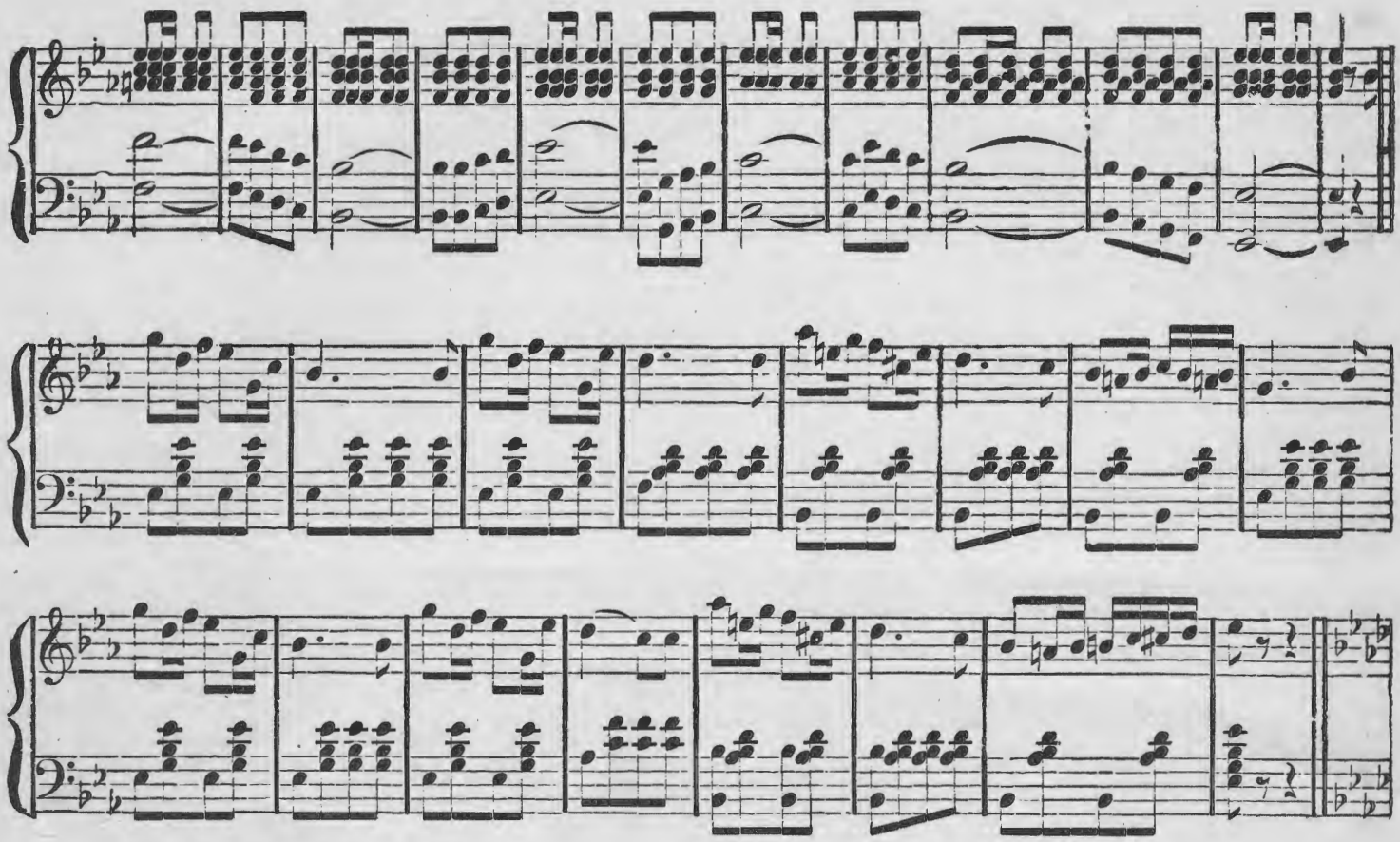

"WHERE THE MANY MANSIONS BE."

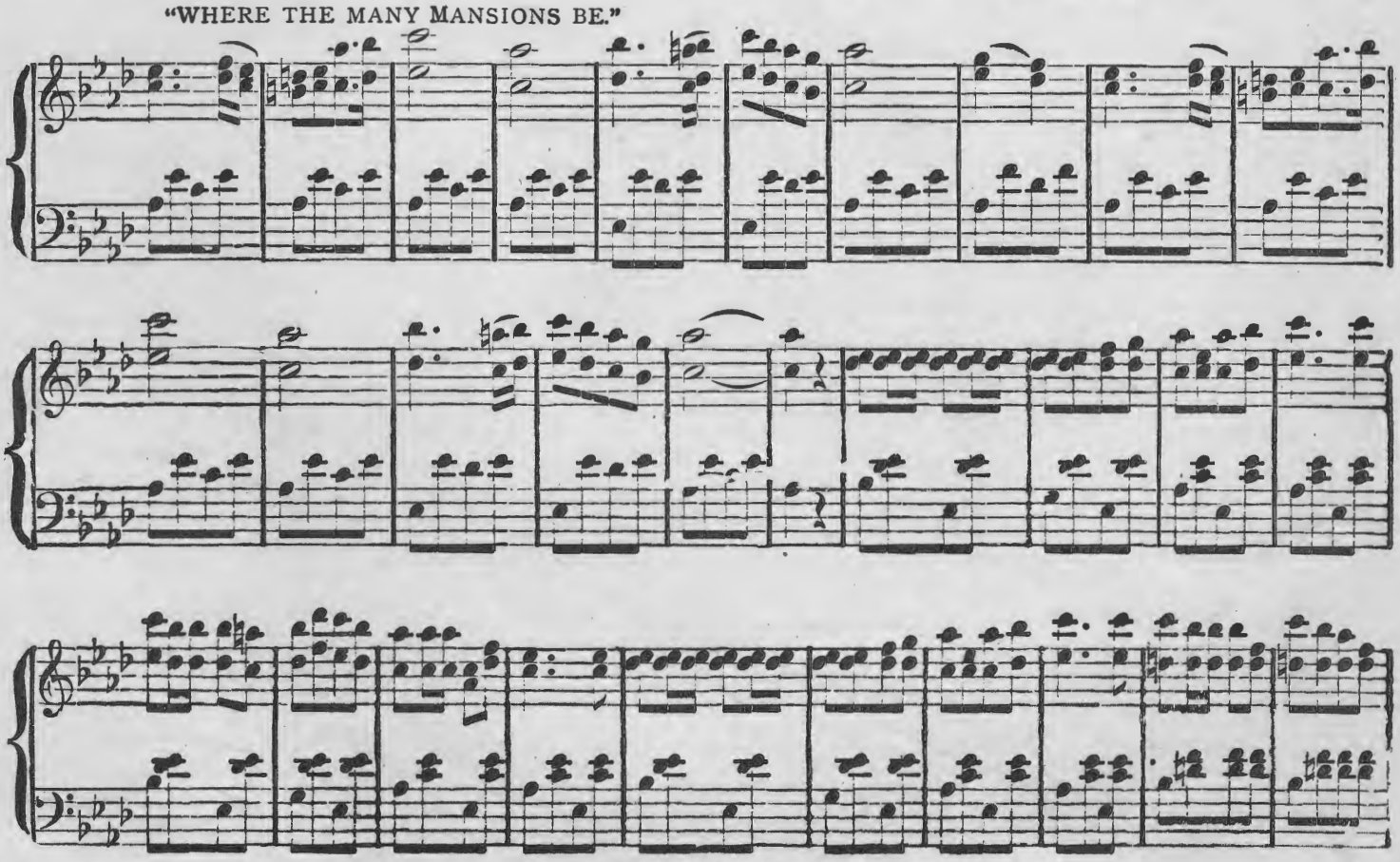

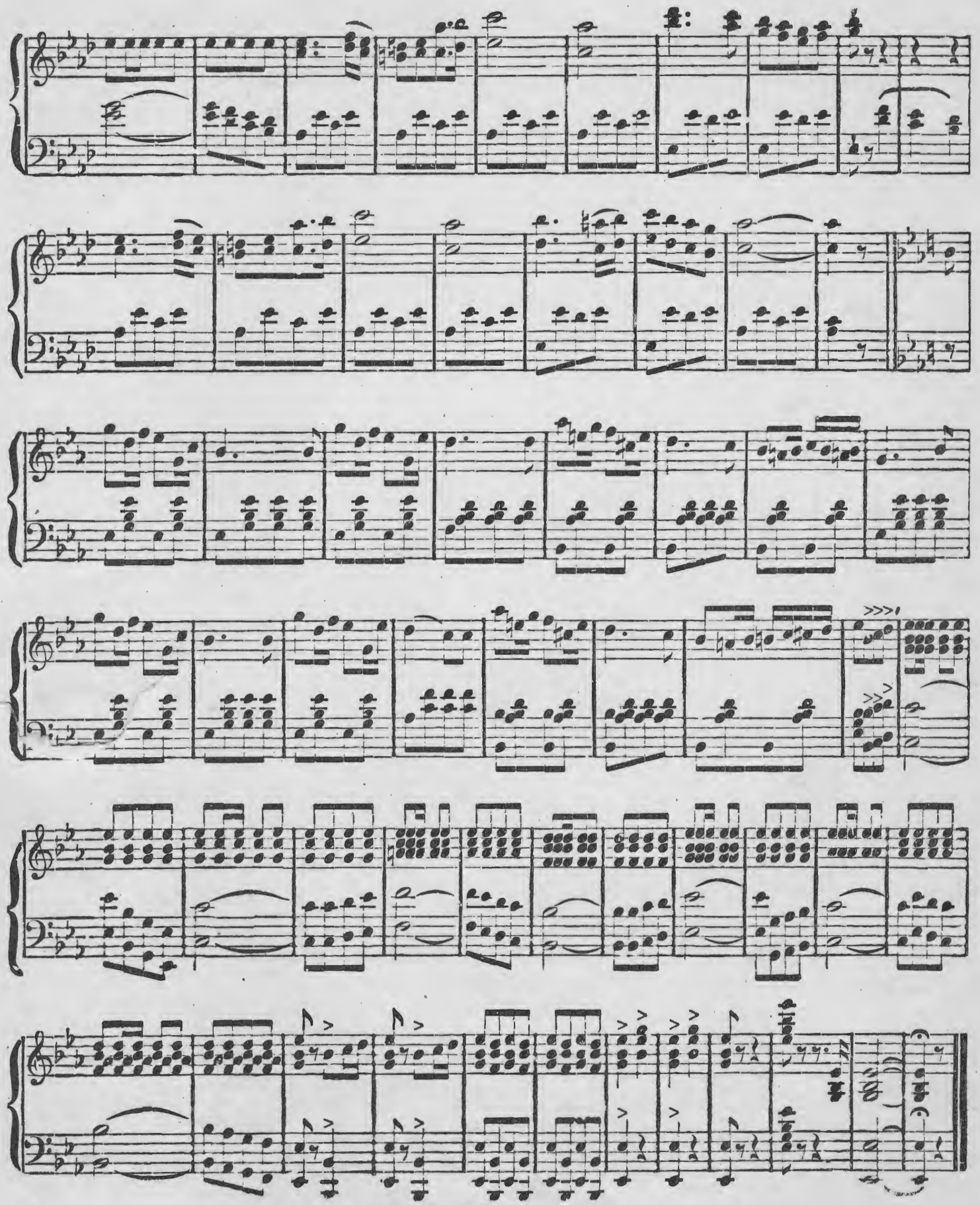

BOSTON EDITION OF SHEET MUSIC.

Each number contains one piece of full size Sheet Music, consisting of from four to eight pages and is printed on fine, heavy music paper, and is in all particulars the same quality of Sheet Music as is usually sold in music stores at from thirty to fifty cents per copy.

VOICE AND PIANO OR ORGAN.

No.			Usual Price.
2.	Annie's Love. Duet for Soprano and Tenor	*Jos. Winters*	30
4.	Esther's Lullaby. Slumber Song	*G. Mosher*	35
6.	Thinking of Home and Mother	*A. M. Cohen*	30
8.	Flossie. Waltz Song	*A. M. Cohen*	35
10.	The Sweetest Song	*L. Denza*	35
12.	The Bridge. Words by Longfellow	*Carew*	45
14.	An Outcast. Character Song	*J. J. Fritz*	35
16.	Ben Bolt, of "Trilby" fame	*N. Kneass*	30
19.	'E Dunno Where 'E Are. Comic	*F. Eplett*	35
21.	Keep the Horseshoe over the Door	*J. P. Skelly*	35
23.	Rocked in the Cradle of the Deep	*J. P. Knight*	30
25.	Lurline, Do you think of me now?	*H. M. Estabrooke*	35
27.	Ave Maria, From Cavalleria Rusticana	*P. Mascagni*	35
28.	Juanita. Ballad	*T. G. May*	30
30.	Mission of a Rose, The. Song	*F. H. Cowen*	35
32.	Sweet Long Ago, The	*H. M. Estabrooke*	35
34.	By Normandie's Blue Hills	*H. Trotere*	35
36.	For the Colors. Patriotic	*H. L. Wilson*	40
38.	True to the Last	*S. Adams*	45
40.	Love Ever Faithful	*F. Bucalossi*	40
42.	Come Where the Soft Twilight Falls. Duet	*R. Schumann*	30
44.	Beautiful Face of Jennie Knott, The	*F. Reissmann*	40
46.	That Word was Hope. Waltz song	*W. Nutting*	40
48	Little Boy Blue. Solo or Duet	*H. M. Estabrooke*	35
50.	Easter Eve. Sacred	*C. Gounod*	40
52.	Mother's Cry, A. (Salvation Army)	*P. Adriance*	35
54.	Musical Dialogue. Duet	*E. M. Helmund*	50
56.	Precious Treasure. Song and Dance	*L. Weiler*	40
58.	When the Roses are Blooming Again	*J. P. Skelley*	35
60.	Old Glory. National	*J. H. Woods*	40
62.	Your Mother's Love for You	*K. Koppt*	35
64.	Vicar of Bray, The. Old English Song		30
66.	For You We are Praying at Home	*H. M. Estabrooke*	35
68.	Lovely Little Nellie Dwyer	*C. E. Casey*	40
70.	Dear Heart, We're Growing Old	*H. M. Estabrooke*	35
72.	Ellaline. Waltz Song	*H. K. Betts*	40
74.	In Sweet September	*H. Temple*	35
76.	My Home by the Old Mill	*M. J. O'Halloran*	35
78.	Can You, Sweetheart, Keep a Secret?	*H. M. Estabrooke*	35
80.	See Those Living Pictures	*R. Guth*	40
82.	My Old Kentucky Home	*S. C. Foster*	30
84.	What are the Wild Waves Saying? Duet	*S. Glover*	45
86.	When Winter Days Have Gone	*J. H. Trayne*	35
88.	Shall I Ever See My Mother's Face Again?	*P. Adriance*	35
90.	On the Beach. Most beautiful ballad	*F. C. Robinson*	30
92.	Cow Bells, The. Boyhood's Recollection	*J. E. Grimm*	35
94.	Old Folks at Home (Swanee Ribber)	*S. C. Foster*	30
96.	Lost Chord, The	*A. Sullivan*	40
98.	Kathleen Mavourneen	*J. N. Crouch*	40
100.	Picture of My Mother, The	*J. P. Skelly*	35
102.	Old Sexton, The	*H. Russell*	40
104.	On the Banks of the Beautiful River	*H. M. Estabrooke*	35
106.	Lottie Bell	*N. L. Gilbert*	35
108.	Tread softly, the Angels are calling	*J. W. Turner*	35
110.	My Little Lost Irene	*H. P. Danks*	35
112.	Massa's Sleeping in the Churchyard	*W. T. Keefer*	35
114.	My First Wife's Departed (Bluebeard)	*J. Offenbach*	45
116.	'Tis True, Dear Heart, We're Fading	*H. M. Estabrooke*	35
118.	There's a Rainbow in the Clouds	*H. P. Danks*	35
120.	Storm at Sea. Descriptive	*J. Hullah*	30
122.	Changeless	*H. Trotere*	35
124.	Softly shine the Stars of Evening	*L. Dinsmore*	35
126.	Far from the Hearthstone	*M. J. Messer*	35
128.	Don't drink, my Boy, tonight	*C. E. Hoover*	35
130.	Kiss that bound my Heart to thine	*P. P. Keil*	35
132.	Kiss me, but don't say goodbye	*J. T. Rutledge*	35
134.	Beautiful Moonlight. Duet	*T. Glover*	40

PIANO OR ORGAN.

No.			Usual Price.
1.	Catherine Waltzes	*D. W. Roth*	40
3.	Schuberts' Serenade. Transcription	*Fr. Liszt*	50
5.	Silvery Waves. Variations	*A. P. Wyman*	50
7.	Visions of Light. Waltz	*S. G. Cook*	35
9.	Our Little Agnes. Waltz	*G. W. Gregoire*	35
11.	American Liberty March	*S. G. Cooke*	30
13.	General Smith's March	*J. T. Martin*	35
15.	The Old Oaken Bucket. Variations	*G. W. Durkee*	35
17.	Impassioned Dream Waltzes	*J. Rosas*	50
18.	Boston Commandery March	*T. M. Carter*	35
20.	Frolic of the Frogs	*J. J. Watson*	35
22.	In Hoc Signo Vinces. 1895 K. T. March	*H. M. Dow*	40
24.	Over the Waves Waltzes	*J. Rosas*	45
26.	Village Parade Quickstep	*T. F. Allen*	35
29.	Sweet Long Ago. Transcription	*C. D. Blake*	50
31.	Song of the Voyager	*I. J. Paderewski*	30
33.	Corn Flower Waltzes	*C. Coote, Jr.*	50
35.	Black Hawk Waltz	*M. E. Walsh*	35
37.	Battle of Waterloo	*G. Anderson*	40
39.	Ruth, Esther and Marion Schottische	*A. M. Cohen*	30
41.	Crack 4 March	*G. Ashton*	50
43.	Leap Year Schottische	*O. Kahn*	30
45.	March Winds Galop	*J. D. Mansfield*	45
47.	Cleveland's March	*L. C. Noles*	35
49.	Full of Ginger. March Galop	*W. Nutting*	40
51.	Blu bird Echo Polka	*M. Morrison*	35
53.	Greeting of Spring, Op. 21	*C. Schultze*	30
55.	Memorial Day March	*L. Hewitt*	35
57.	Twilight Echoes. Song without words	*F. A. Jewell*	35
59.	Wedding March	*Mendelssohn*	40
61.	Morning Star Waltz	*F. E. Zahn*	35
63.	McKinley and Hobart March	*J. W. Turner*	35
65.	Bells of Corneville. Potpourri	*L. C. Elson*	50
67.	Bryan and Sewall March	*L. C. Noles*	35
69.	Flirting in the Starlight. Waltz	*A. de Lasaide*	35
71.	Crystal Dew Waltz	*C. W. Durkee*	35
73.	Storm Mazurka	*W. T. Keefer*	35
75.	Scherzettino, op. 48	*A. Guilmant*	35
77.	Fifth Nocturn	*J. Leybach*	45
79.	Please Do Waltz	*C. W. Durkee*	30
81.	Coming from the Races Galop	*J. W. Wheeler*	50
83.	Orvetta Waltz	*E. B. Spencer*	40
85.	Winsome Grace. A perfect gem	*T. H. Howe*	40
87.	National Anthems of Eight Great Nations		40
89.	Morning Dew, op. 18	*S. Smith*	45
91.	Estella, Air de Ballet	*F. C. Robinson*	30
93.	Waves of the Ocean March	*C. D. Blake*	50
95.	Spirit Lake Waltz	*H. N. Simons*	35
97.	Fresh Life	*F. Spindler*	50
99.	Maiden's Prayer, The	*T. Badarnewska,*	40
101.	Ancients Abroad, The. March—Two Step *As played by all the best Bands and Orchestra in the country.*	*S. G. Cook*	40
103.	Trifet's Grand March, op. 182	*G. Wedel*	35
105.	Zephyr Waltz	*E. B. Bragg*	35
107.	Ethel Polka	*H. N. Simons*	30
109.	Bridal March from Lohengrin		50
111.	Constancy. Romance	*W.*	35
113.	Under the Double Eagle March	*J. F. Wagner*	30
115.	Tornado Galop	*F. Arbuckle*	35
117.	Echoing Trumpets March	*L. C. Noles*	35
119.	Woodland Whispers Waltzes	*G. Stanley*	45
121.	Electric Light Galop	*C. W. Durkee*	35
123.	Old Folks at Home. Transcription	*C. D. Blake*	35
125.	My Old Kentucky Home. Variations	*S. G. Cook*	35
127.	Rustling Leaves. Idylle	*G. Lange*	50
129.	Venetian Waltz	*C. Ludoric*	30
131.	Monastery Bells. Nocturne	*L. Wely*	40
133.	Cadences and Scales in all the Keys		45
135.	Nightingale's Trill, op. 81	*T. Kullak*	30

Any TEN of the above pieces, TWENTY-FIVE CENTS.

Any TWENTY-ONE of the above pieces, FIFTY CENTS.

Any FORTY-THREE of the above pieces, ONE DOLLAR.

No Order filled for less than Ten pieces. Always order by the NUMBERS, and NOT by names.

HOW TO GET IT.

WRITE your Name, Full Address, and List of pieces wanted, BY THE NUMBERS, enclose this with stamps or money (see prices above) and mail to any one of the papers named in this coupon and the music will be sent to you by mail, all postage prepaid.

WHERE TO GET IT.

Comfort,	*Augusta, Me.*
Fireside Visitor,	*Augusta, Me.*
Boot and Shoe Recorder,	*Boston, Mass.*
Globe,	*Boston, Mass.*
Good Stories,	*Boston, Mass.*
Social Visitor,	*Boston, Mass.*
Markets,	*Chicago, Ill.*
Plain Dealer,	*Cleveland, Ohio.*
Courier-Journal,	*Louisville, Ky.*
Home and Farm,	*Louisville, Ky.*
Housekeeper,	*Minneapolis, Minn.*
Metropolitan and Rural Home,	*New York, N. Y.*
Sabbath Reading,	*New York, N. Y.*
North American,	*Philadelphia, Pa.*
Herald,	*St. Joseph, Mo.*
Pioneer Press,	*St. Paul, Minn.*
Tribune,	*Sioux City, Iowa.*
Farm and Home,	*Springfield, Mass.*
Farm and Fireside,	*Springfield, Ohio.*

F. TRIFET, Publisher, 36 Bromfield Street, Boston, Mass.